

SYSTEM

CSS 225 LS A Type

NOTE.

사용 가능 유리

복층유리 : - mm

삼중유리 : 43mm

진공유리 : 31.3mm

열관류율

복층유리 : - W/m²K

삼중유리 : - W/m²K

진공유리 : 0.86 W/m²K

REV.	DESCRIPTION	DATE
△		
△		
△		
△		
△		
△		

CODE NO.

PROJECT TITLE

DRAWING NAME

DRAWING BY

CHECKED BY

DATE

APPROVED BY

DRAWING NO

FILE NAME

(주)이건창호
인천광역시 미추홀구 염전로 91 (도화동)
T 1522-1271 F (032) 760 0697

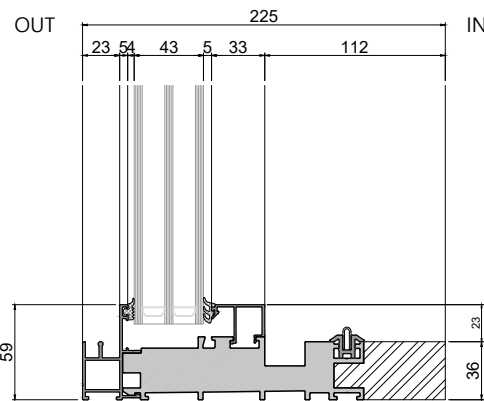
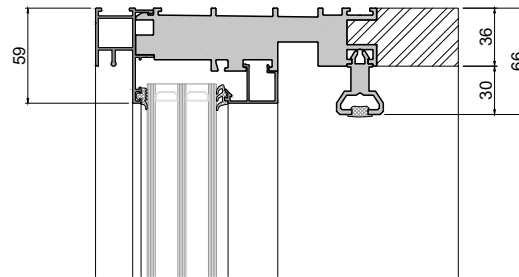
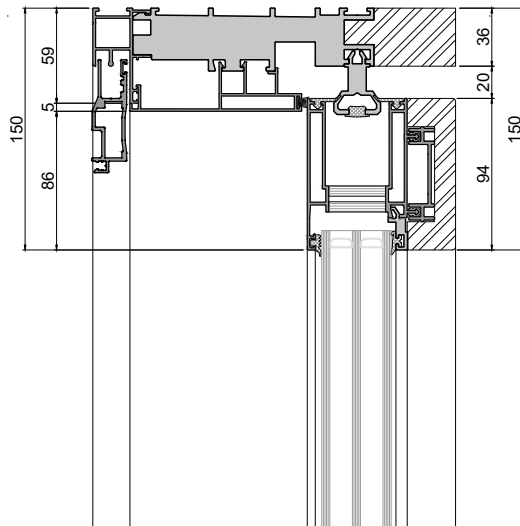

VERTICAL SECTION (B-B')

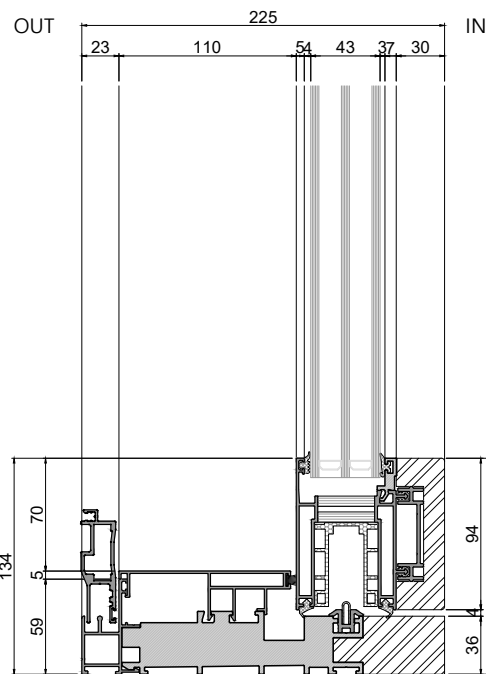

VERTICAL SECTION (A-A')

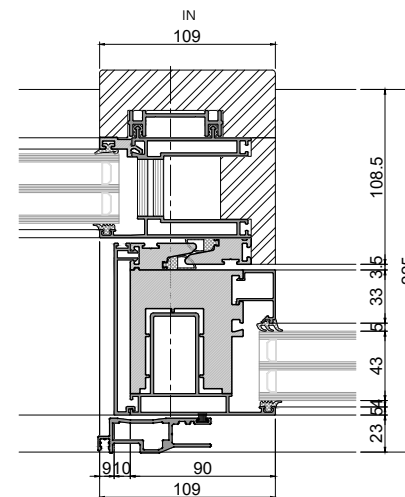
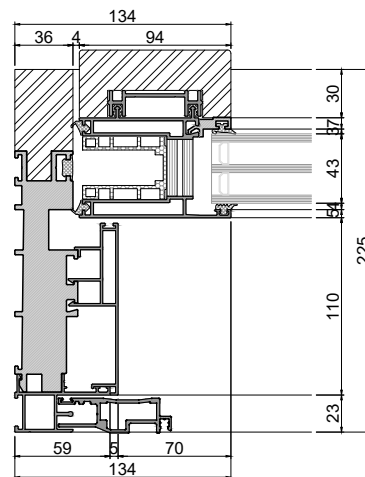

HORIZONTAL SECTION (C-C')

